

# J. MORSE GERIATRIC CENTER

SITUATE IN SECTION 12, TOWNSHIP 43 SOUTH, RANGE 42 EAST,  
PALM BEACH COUNTY, FLORIDA

JANUARY 1988

SHEET 2 OF 2



0 10 25 50 100  
SCALE IN FEET

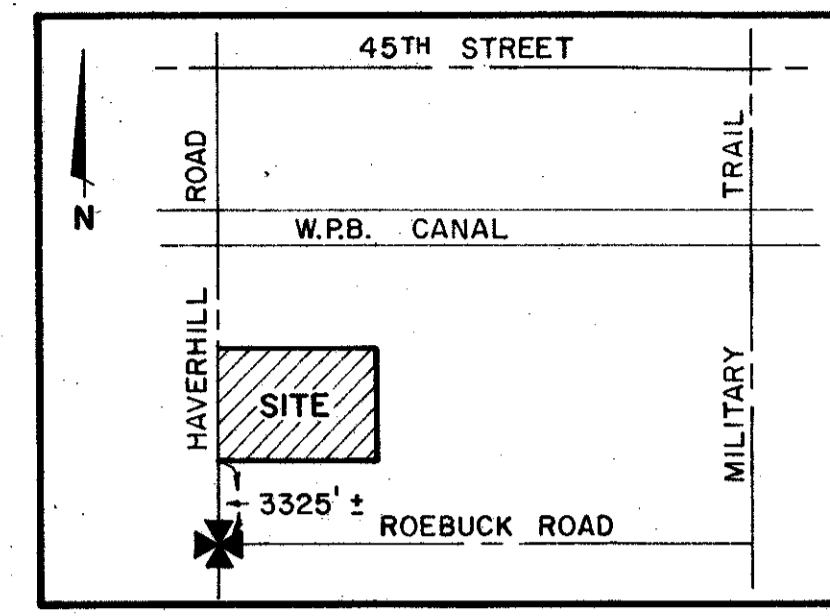

STATE OF FLORIDA  
COUNTY OF PALM BEACH  
THIS PLAT WAS FILED FOR  
RECORD \_\_\_\_\_ DAY OF \_\_\_\_\_  
AD, 1988 AND DULY RECORDED  
IN PLAT BOOK \_\_\_\_\_ ON PAGES  
\_\_\_\_\_ AND \_\_\_\_\_  
JOHN B. DUNKLE, CLERK  
BY: \_\_\_\_\_, D.C.

*J. Morse Geriatric Center*  
SUBDIVISION \*  
BOOK 60 PAGE 51  
FLOOD MAP #1450  
ZONING  
QUAD \* 30  
ZIP CODE 33417  
TUD NAME

UNPLATTED

UNPLATTED

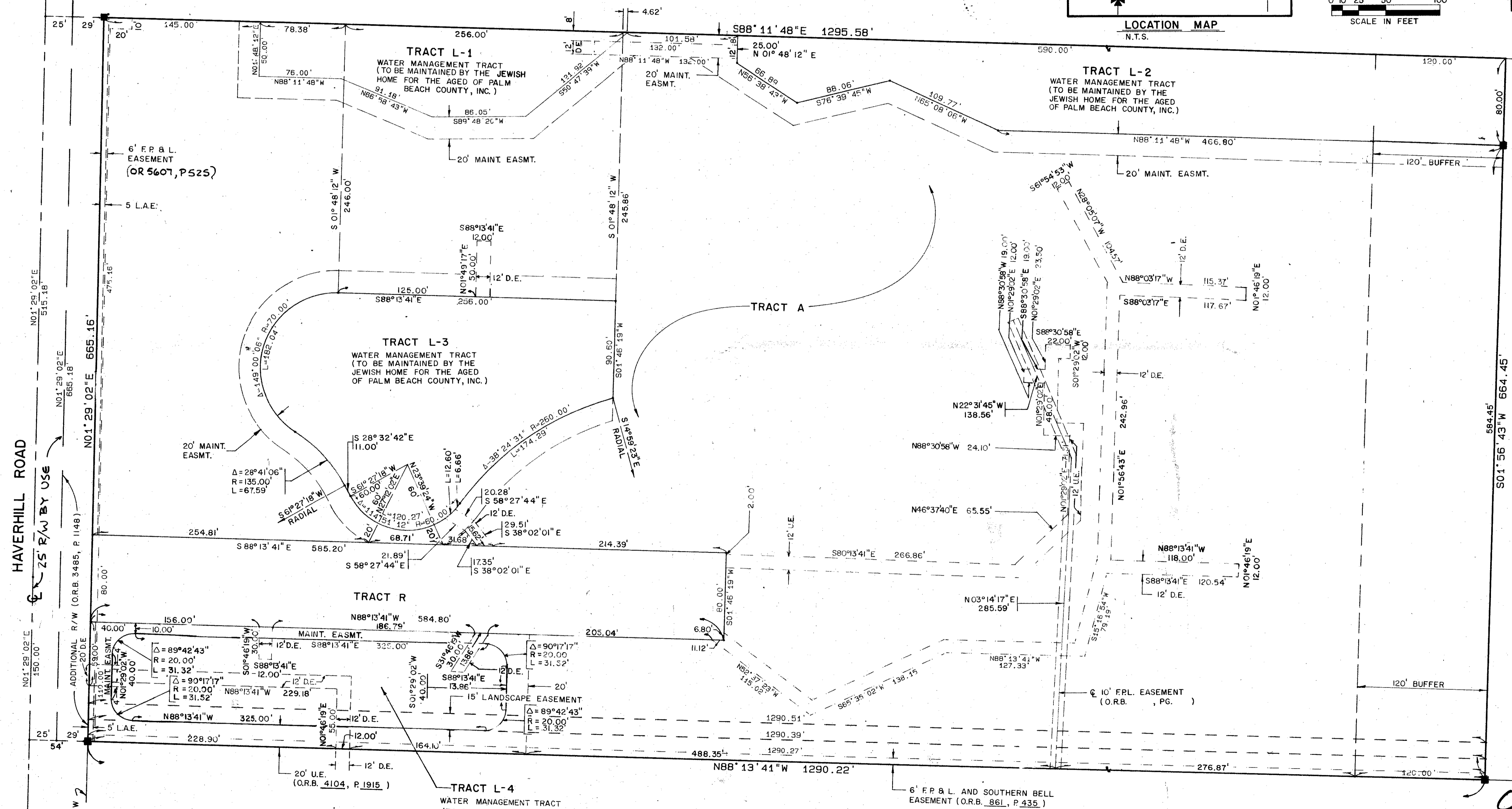

HAVERHILL ROAD  
25' R/W BY USE

WEST 1/4 CORNER OF  
SECT. 12 - T 43 S - R 42 E

LAKESIDE GREEN  
PLAT NO. 4-B  
(PB. 52, PGS. 20-22)

0538-001

60/52

Meridian  
Surveying and mapping inc.  
2000 LOMBARD STREET  
WEST PALM BEACH, FL.

DRAWN D.A.M. C.A.D.	DATE DEC. 1987
CHECKED C.F.P.	SCALE 1"=50'
DRAWING NO. 09717PL	J. MORSE GERIATRIC CENTER SEC 12, TWP 43 S, RGE 42 E